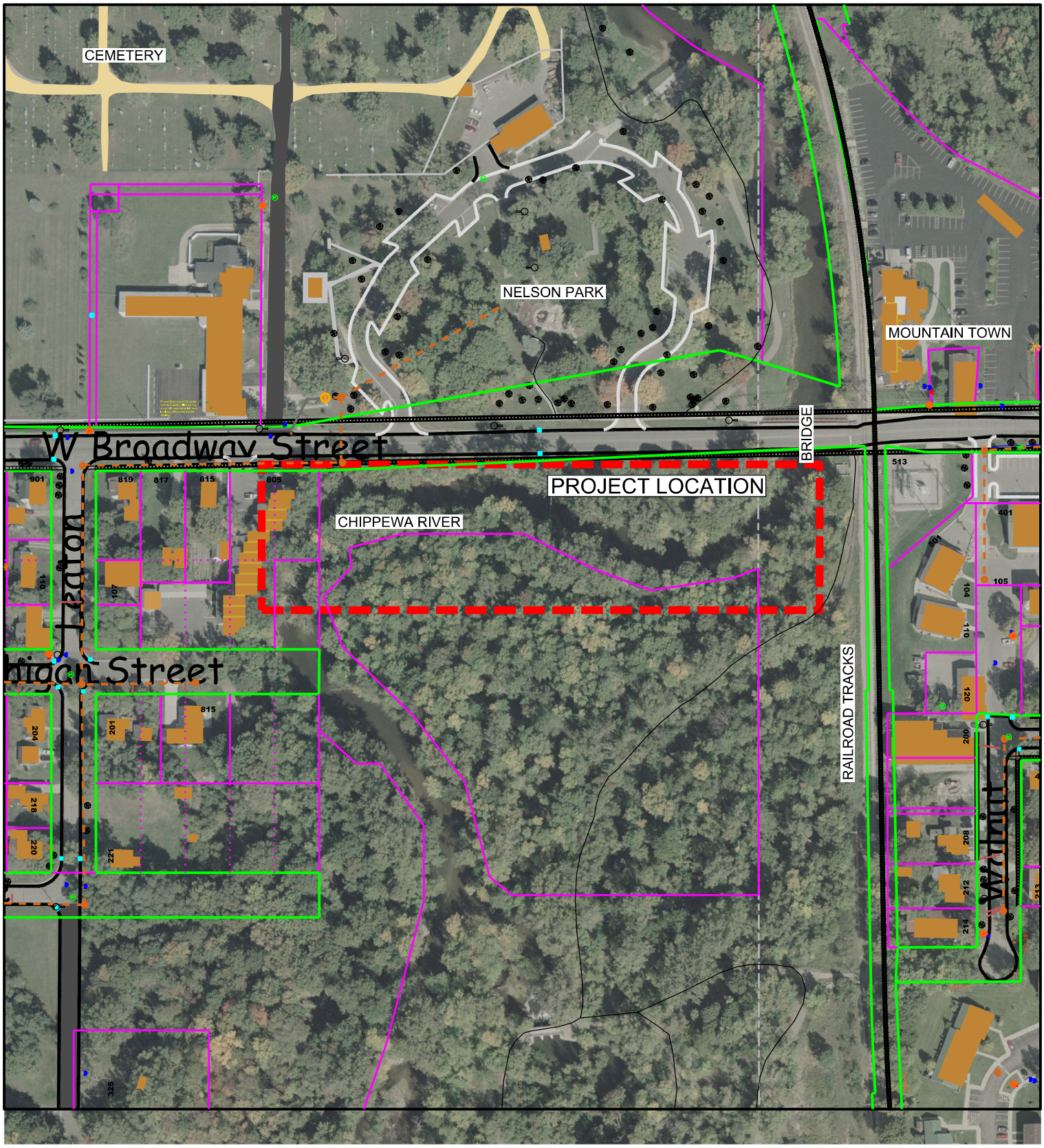


N

NOT TO SCALE

CITY OF MOUNT PLEASANT MICHIGAN 1889